

Patient report

Bio-Rad DATE: 04/27/2019
D-10 TIME: 06:26 PM
S/N: #DJ4I016123 Software version: 4.20-2
Sample ID: 10468574
Injection date 04/27/2019 05:03 PM
Injection #: 33 Method: HbA1c
Rack #: --- Rack position: 2

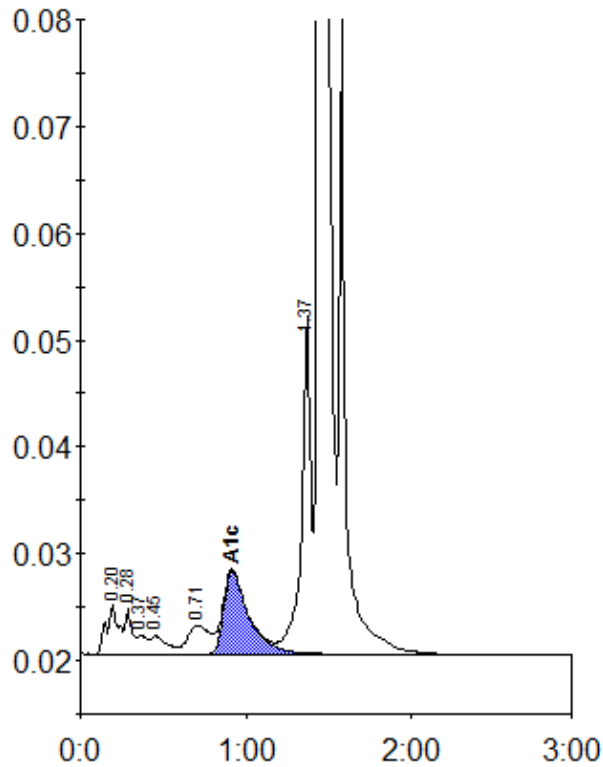

Peak table - ID: 10468574

Peak	R.time	Height	Area	Area %
A1a	0.20	4712	23907	1.3
A1b	0.28	4268	12688	0.7
Unknown	0.37	1709	6987	0.4
F	0.45	1739	12218	0.7
LA1c/CHb-1	0.71	2689	24165	1.3
A1c	0.92	7826	82648	6.4
P3	1.37	31756	124424	6.9
A0	1.44	500397	1527684	84.2
Total Area:	1814722			

Concentration:	%
A1c	6.4